

Planning Permit No. C/PP/210/2/9  
**APPROVED**  
 SUBJECT TO THE CONDITIONS IN THIS OFFICE LETTER.  
 No. C/4/8120/92 Date: 17-2-92  
 FOR MEMBER SECRETARY  
 MADRAS METROPOLITAN  
 DEVELOPMENT AUTHORITY  
 MADRAS 600 008.

**ROOF PLAN**

**SITE PLAN OF THE EDUCATION COMPLEX FOR PUNJAB ASSOCIATION IN PLOT NO 5042, SANTHY NAGAR.**

**AT ANNA NAGAR - MADRAS.**

SCALE = 1:400 (1" = 32'0")

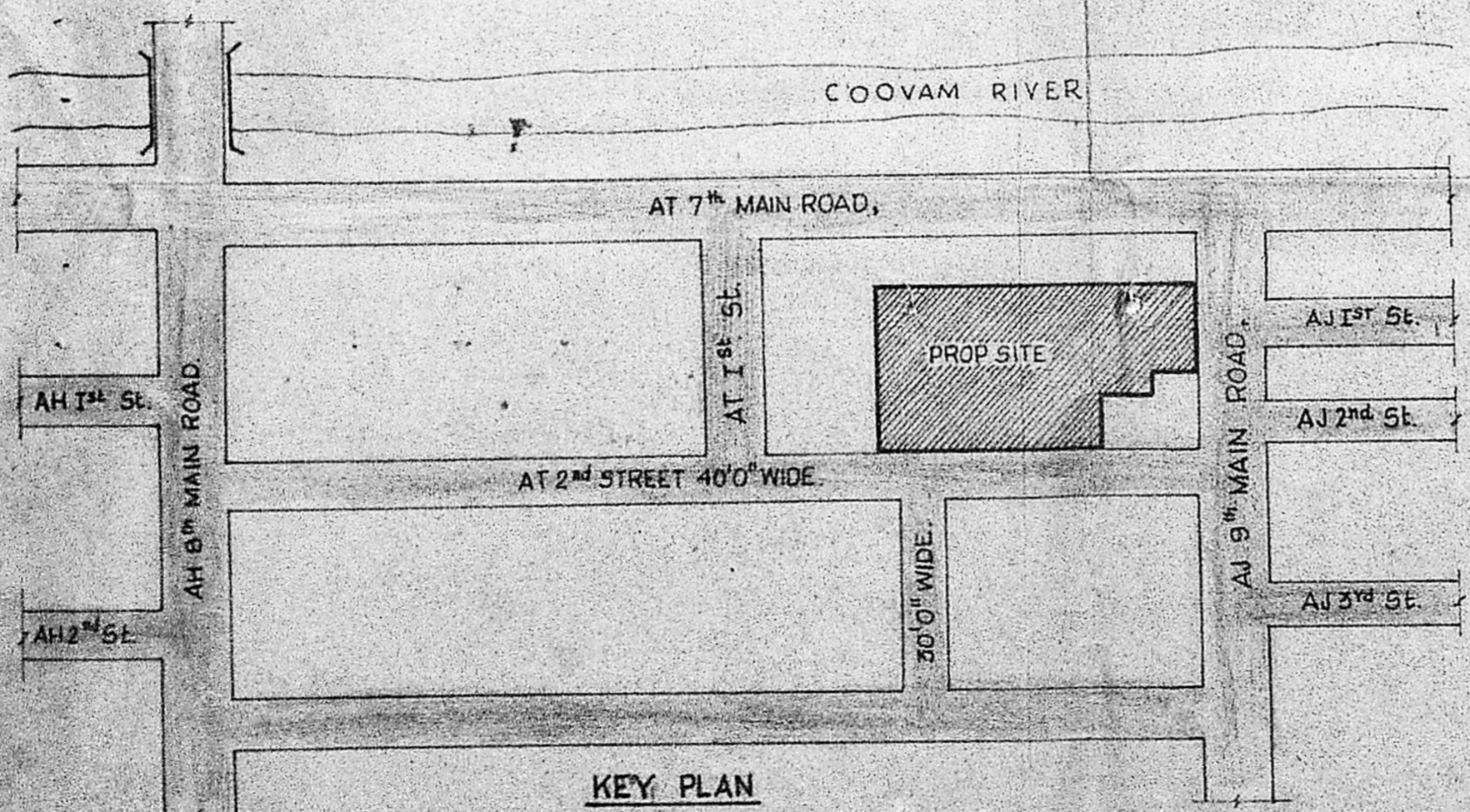

**KEY PLAN  
 SANTHY COLONY - ANNANAGAR.**

**PROPOSED ACCESSORIES TO THE EXISTING ADITORIUM FOR PUNJAB ASSOCIATION IN PLOT NO 5042 SANTHY COLONY AT ANNA NAGAR, MADRAS.**

SCALE: 1:100, 1:400, - (1" = 8'0", 1" = 32'0") SHEET: 5 OF 5.

*B. A. Mohan Rao*  
**B. A. MOHAN RAO, B.E. (Civil)**  
 LICENSED SURVEYOR  
 Class 1, LICENCE No. ...  
 No. 35, Eldon Road, Teyyanpet, MADRAS - 600 018  
 T.L. 433218.  
**LICENCED SURVEYOR.**

**THE PUNJAB ASSOCIATION (REGD.)**  
*[Signature]*  
**General Secretary**

**OWNER.**

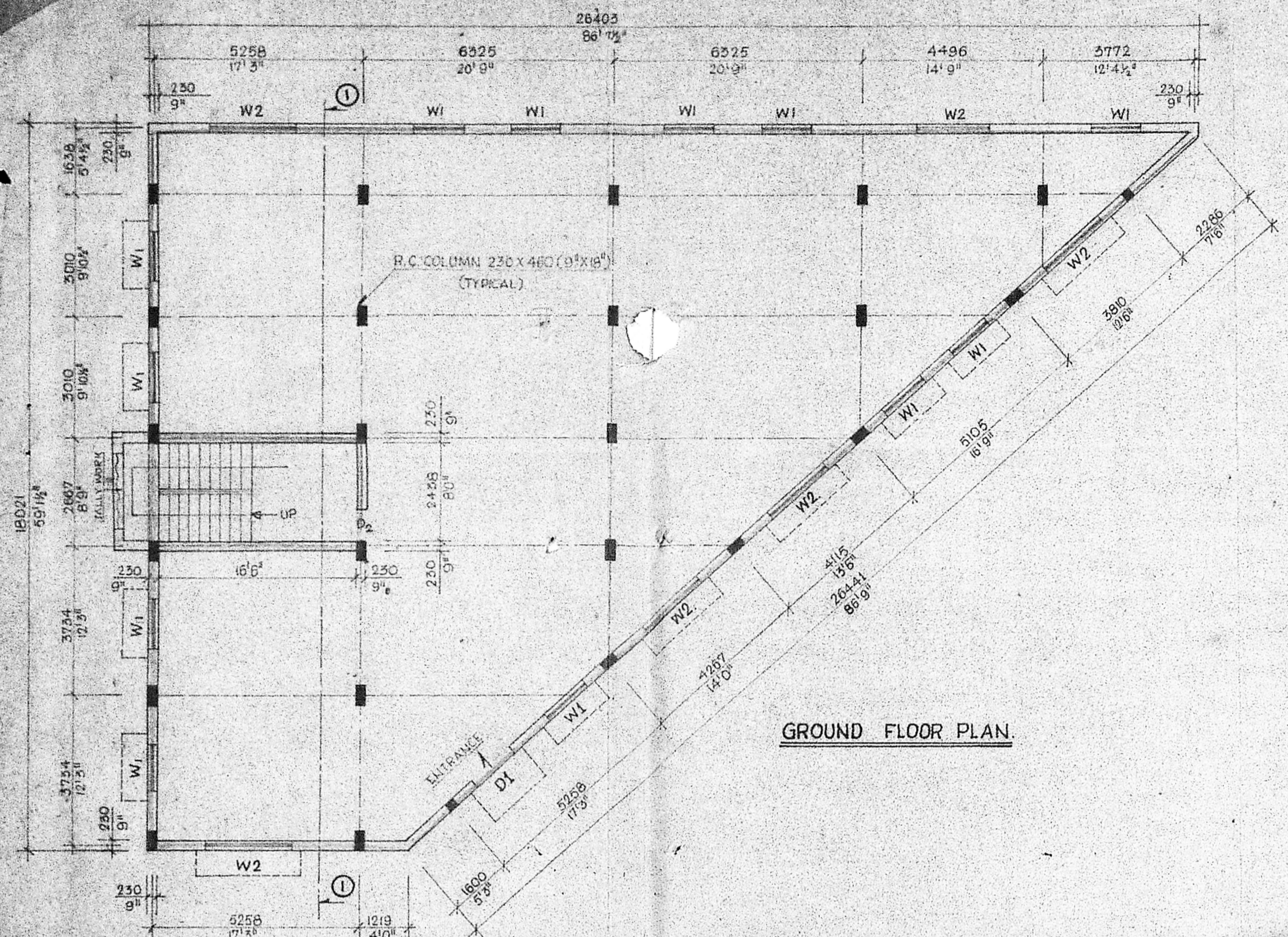

**GROUND FLOOR PLAN.**

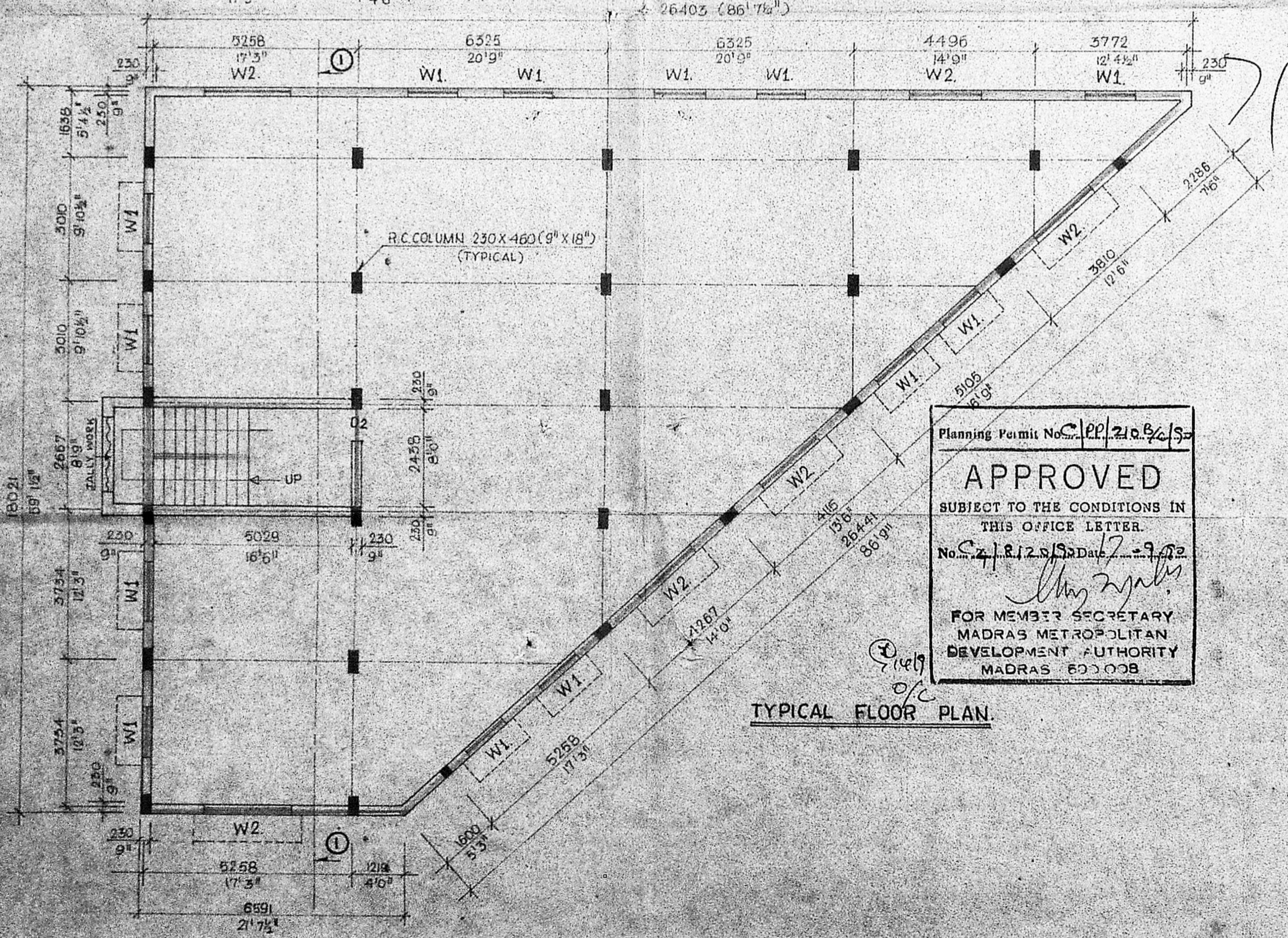

**TYPICAL FLOOR PLAN.**

Planning Permit No. CP/2103/52  
**APPROVED**  
 SUBJECT TO THE CONDITIONS IN THIS OFFICE LETTER.  
 No. 418/2/S Date 7-7-72  
*[Signature]*  
 FOR MEMBER SECRETARY  
 MADRAS METROPOLITAN  
 DEVELOPMENT AUTHORITY  
 MADRAS 600008

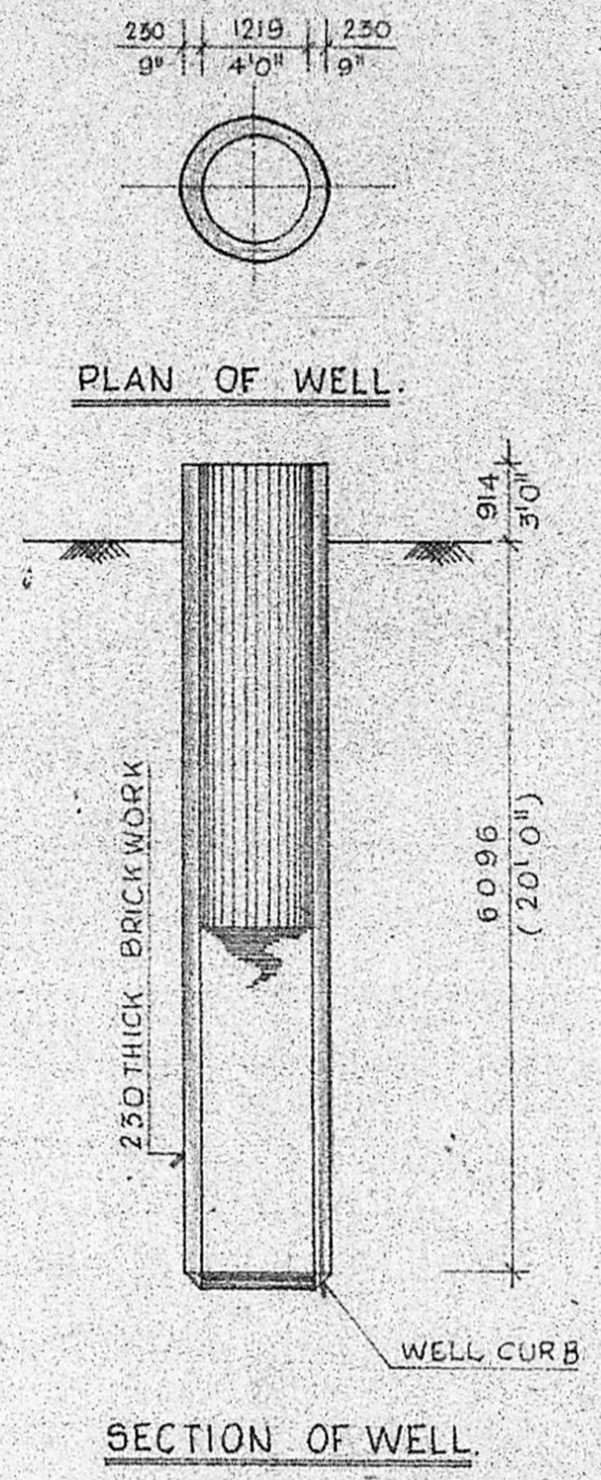

**PLAN OF WELL.**

**SECTION OF WELL.**

**JOINERY DETAILS.**

S. NR	DESCRIPTION	SYMBOL	SIZES IN FT.	SIZES IN MM.
1.	TEAK WOOD DOOR / VENTILATOR (DOUBLE SHUTTER)	D <sub>1</sub>	4'0" X 8'0"	1219 X 2438
2.	TEAK WOOD DOOR WITH SINGLE SHUTTER	D <sub>2</sub>	3'0" X 7'0"	914 X 2134
3.	STEEL WINDOW / VENTILATOR.	W <sub>1</sub>	4'0" X 4'6"	1219 X 1372
4.	STEEL WINDOW / VENTILATOR	W <sub>2</sub>	6'0" X 4'6"	1829 X 1372

1.	PROPOSED GROUND FLOOR AREA	3228.64 SQ. FT.	299.95 SQ. M.
2.	PROPOSED FIRST FLOOR AREA	3228.64 SQ. FT.	299.95 SQ. M.
3.	PROPOSED SECOND FLOOR AREA	3228.64 SQ. FT.	299.95 SQ. M.
4.	PROPOSED THIRD FLOOR AREA	3228.64 SQ. FT.	299.95 SQ. M.
5.	PROPOSED HEAD ROOM AREA	199.50 SQ. FT.	18.53 SQ. M.
6.	TOTAL AREA	13117.06 SQ. FT.	1218.33 SQ. M.

**DETAILS OF ACCESSORIES.**

- |                  |                  |
|------------------|------------------|
| 1. GROUND FLOOR. | — RECEPTION HALL |
| 2. FIRST FLOOR.  | — REST HALL      |
| 3. SECOND FLOOR. | — REHEARSAL HALL |
| 4. THIRD FLOOR.  | — DRESSING HALL  |

- EXISTING BUILDINGS AREA - 144694.25 SQ. FT. (13442.09 SQ. M.)
- TOTAL PLOT AREA - 198320.875 SQ. FT. (18424.005 SQ. M.)

1. PROPOSED CONSTRUCTION SHOWN THUS

**PROPOSED ACCESSORIES TO THE EXISTING AUDITORIUM FOR PUNJAB ASSOCIATION IN PLOT NO. 5042 SHANTHY COLONY AT ANNA NAGAR, MADRAS.**

SCALE: 1:100 (1" = 80")

SHEET NO. 1 OF 5

THE PUNJAB ASSOCIATION (REGD.)  
*[Signature]*  
 General Secretary

OWNER

*[Signature]*  
**B. A. MOHAN RAO, R.E. (Civil)**  
 LICENSED SURVEYOR  
 Class-I, LICENCE No: 214  
 No. 35, Eldon Road, Teyyanpet,  
 MADRAS - 600 018.  
 Tel: 453018.  
**LICENCED SURVEYOR**

73

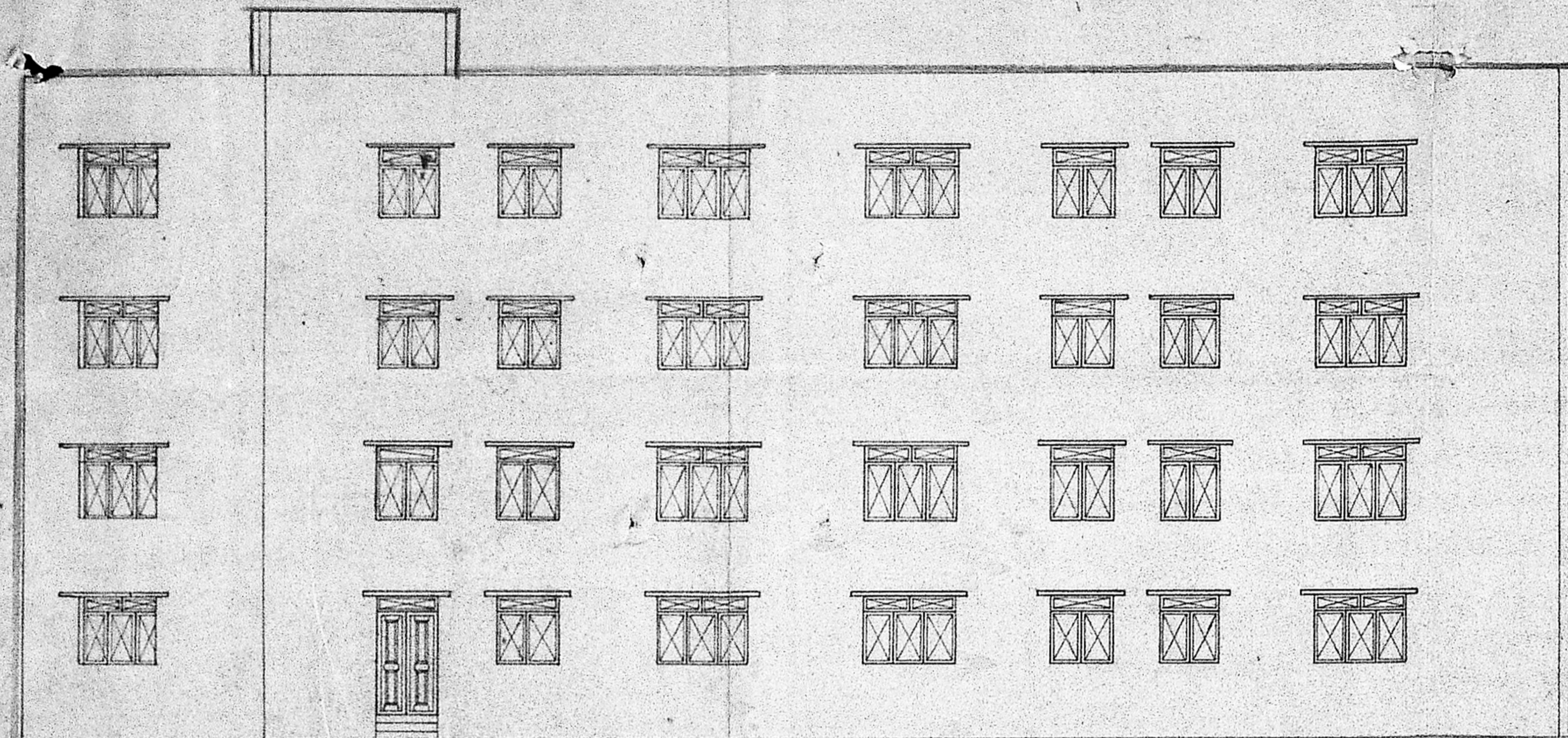

FRONT ELEVATION.

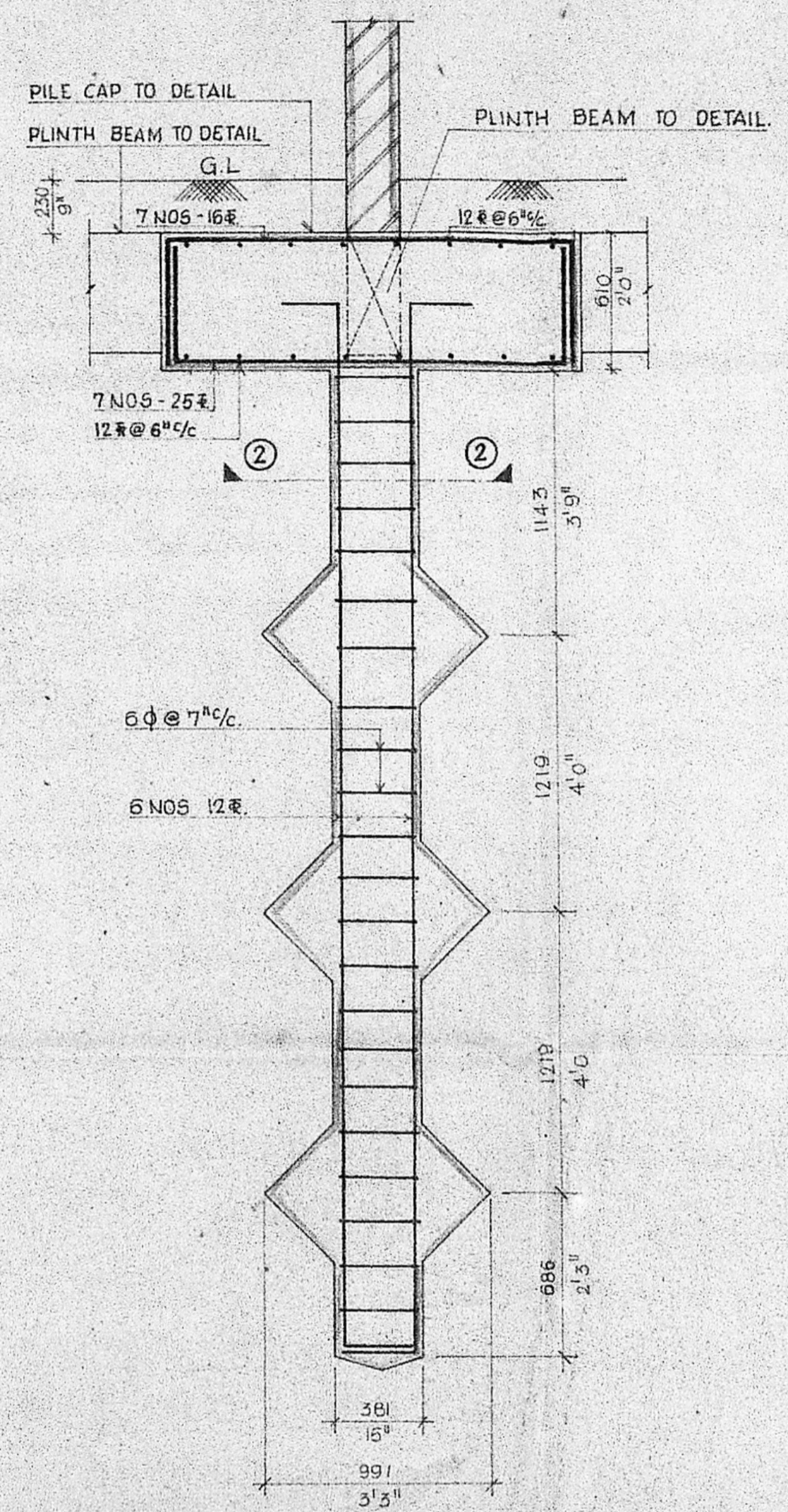

DETAIL OF T-U-R PILE 381  $\phi$

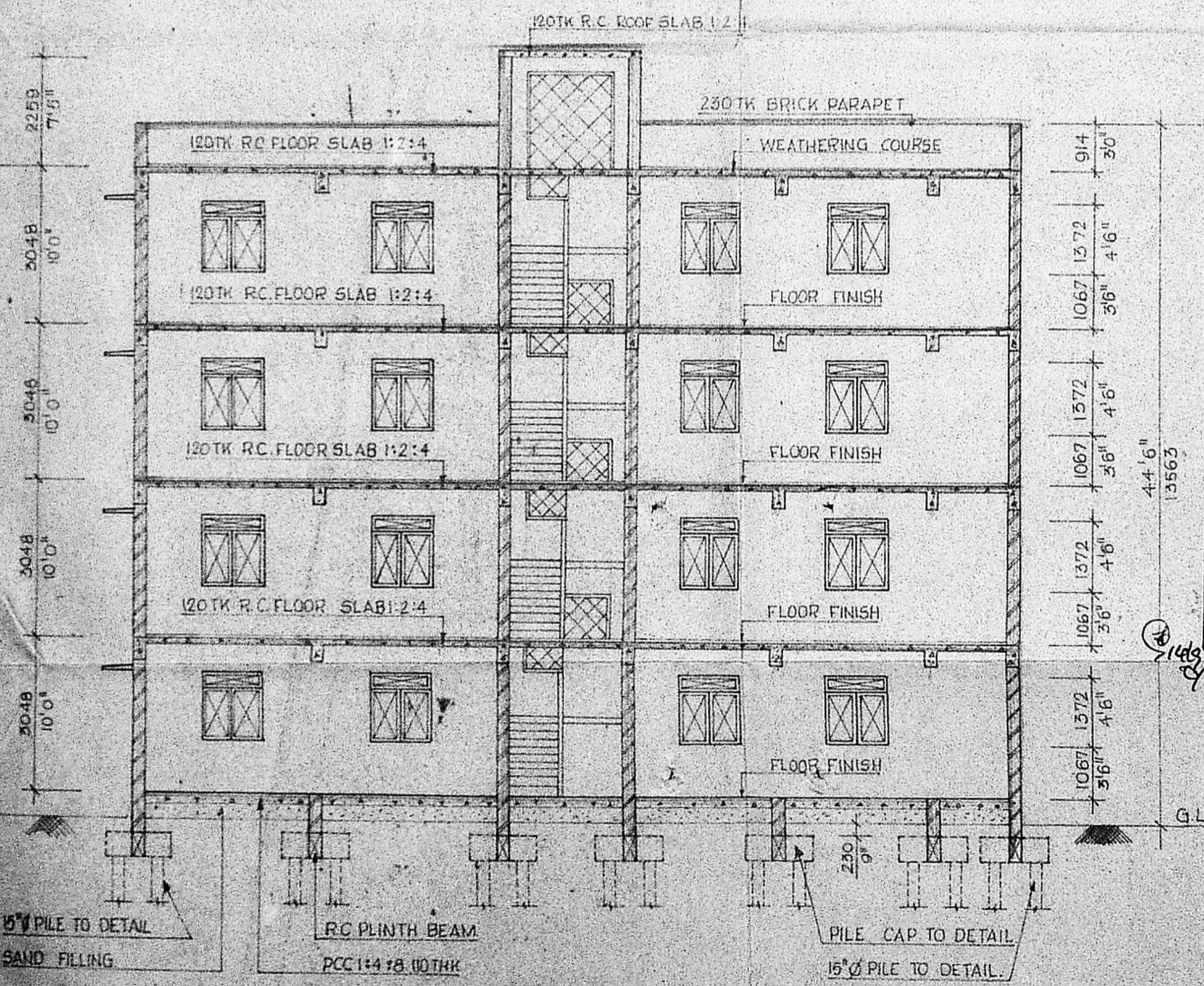

SECTION - ①-①

Planning Permit No. C.P.P. 210/1/S  
**APPROVED**  
 SUBJECT TO THE CONDITIONS IN THIS OFFICE LETTER  
 No. S. 1212/52, Date 17-9-59  
 FOR MEMBER SECRETARY,  
 MADRAS METROPOLITAN DEVELOPMENT AUTHORITY  
 MADRAS - 600 003

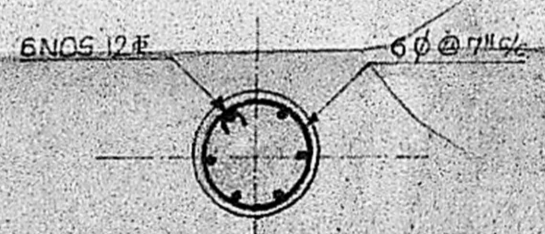

SECTION - ②-②

PROPOSED CONSTRUCTION SHOWN THUS:

*Proposed Accessories To The Existing Auditorium For  
 Punjab Association In Plot Nos 5042 Shanmthy Colony  
 At Anna Nagar Madras.*

SCALE: 1:100 (1" = 8'0") SHEET No. 2 OF 3

FOR THE PUNJAB ASSOCIATION  
*M. M. M.*  
 General Secretary

OWNER.

*B. A. Mohan Rao*  
**B. A. MOHAN RAO, B.E. (Civil)**  
 LICENSED SURVEYOR  
 Class - 5, LICENCE N. : 214  
 No. 33, Eld. no Road, Teyyanpet,  
 MADRAS - 600 013.  
 LICENCED SURVEYOR. Tel: 433612.